# Three Note Challenge

(Using the notes C, D & E)

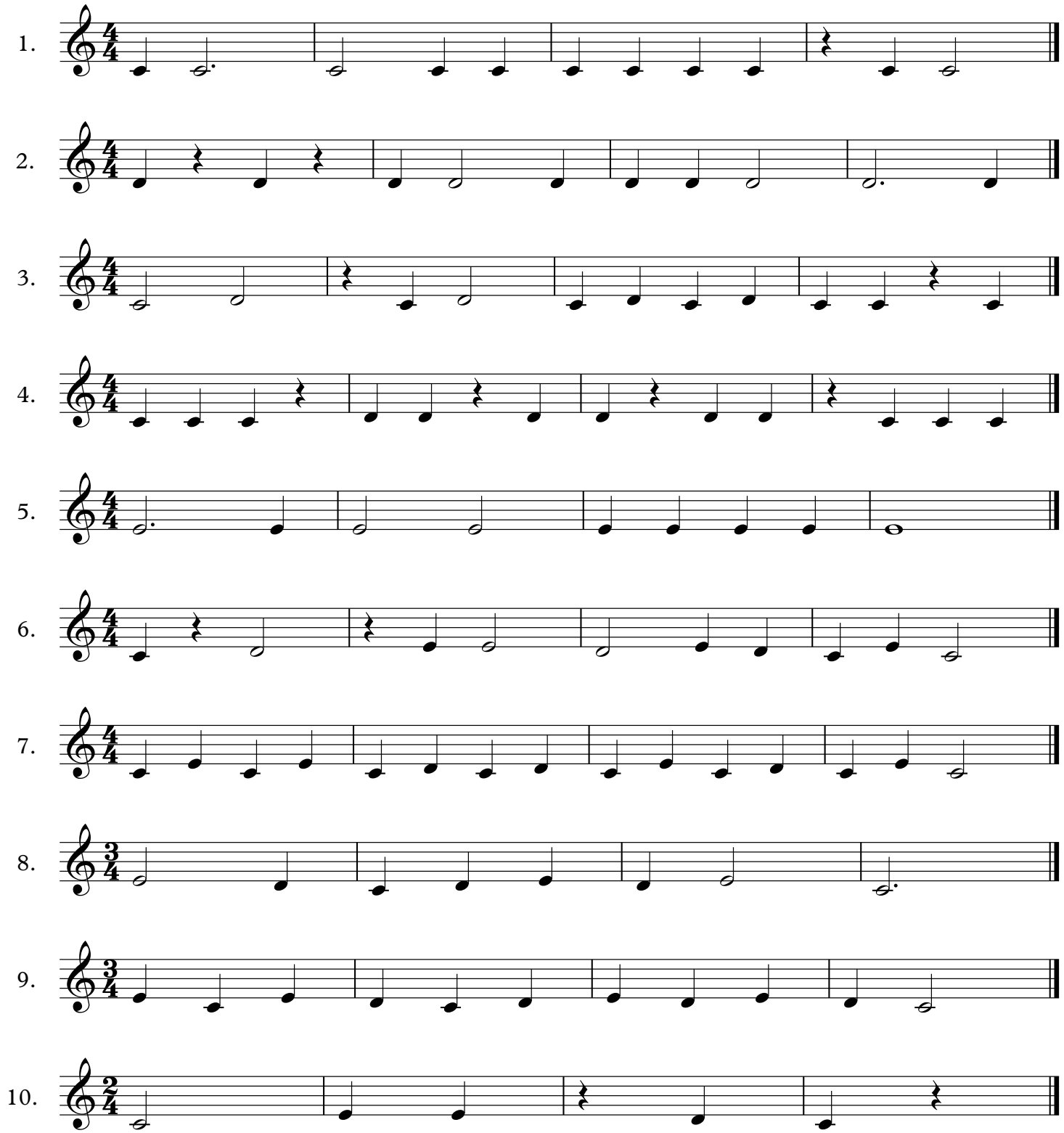


Copyright © C. Bovell